

NWC EIA Scoping Report Chapter 9 Figures

Figures 9.2 – 9.3

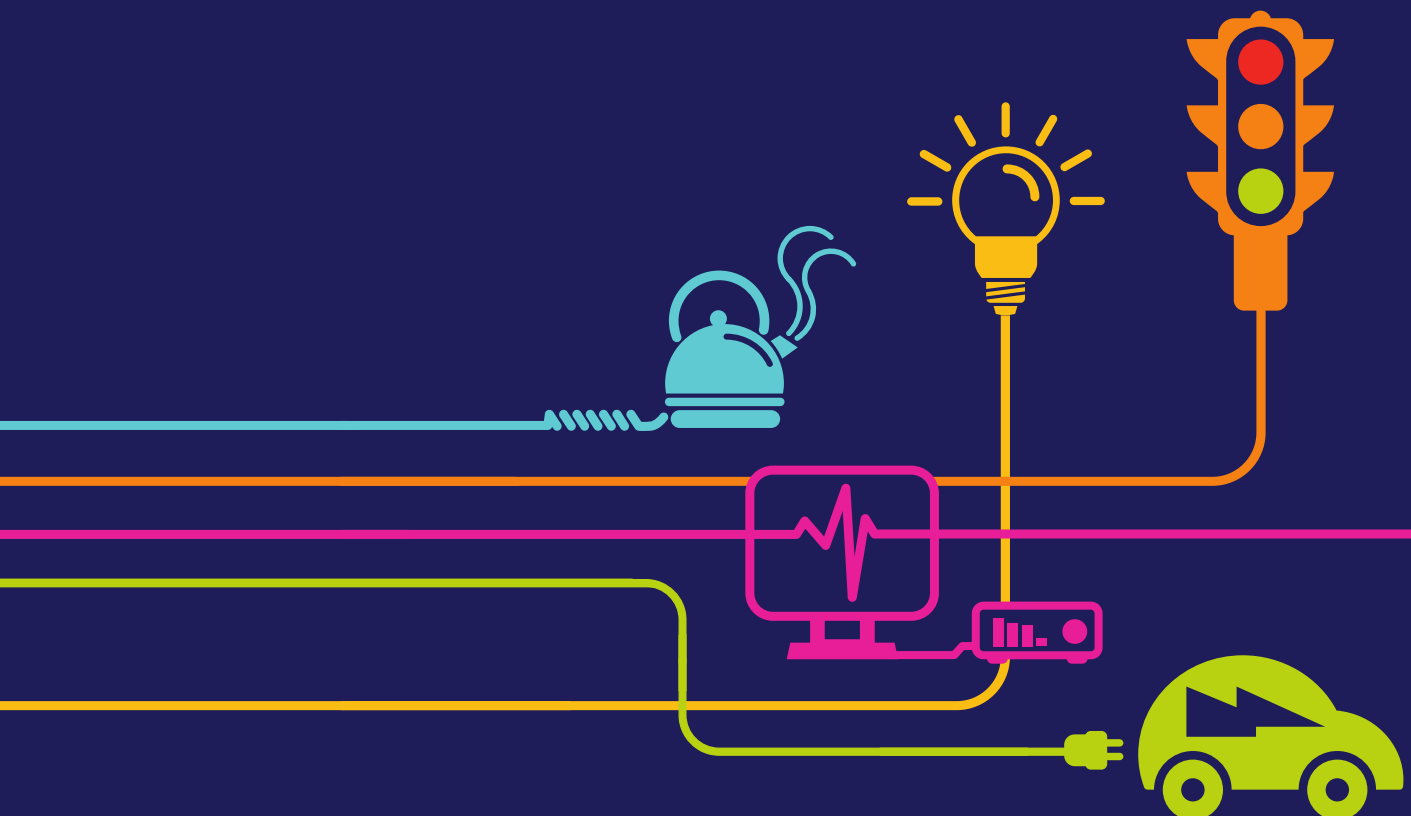

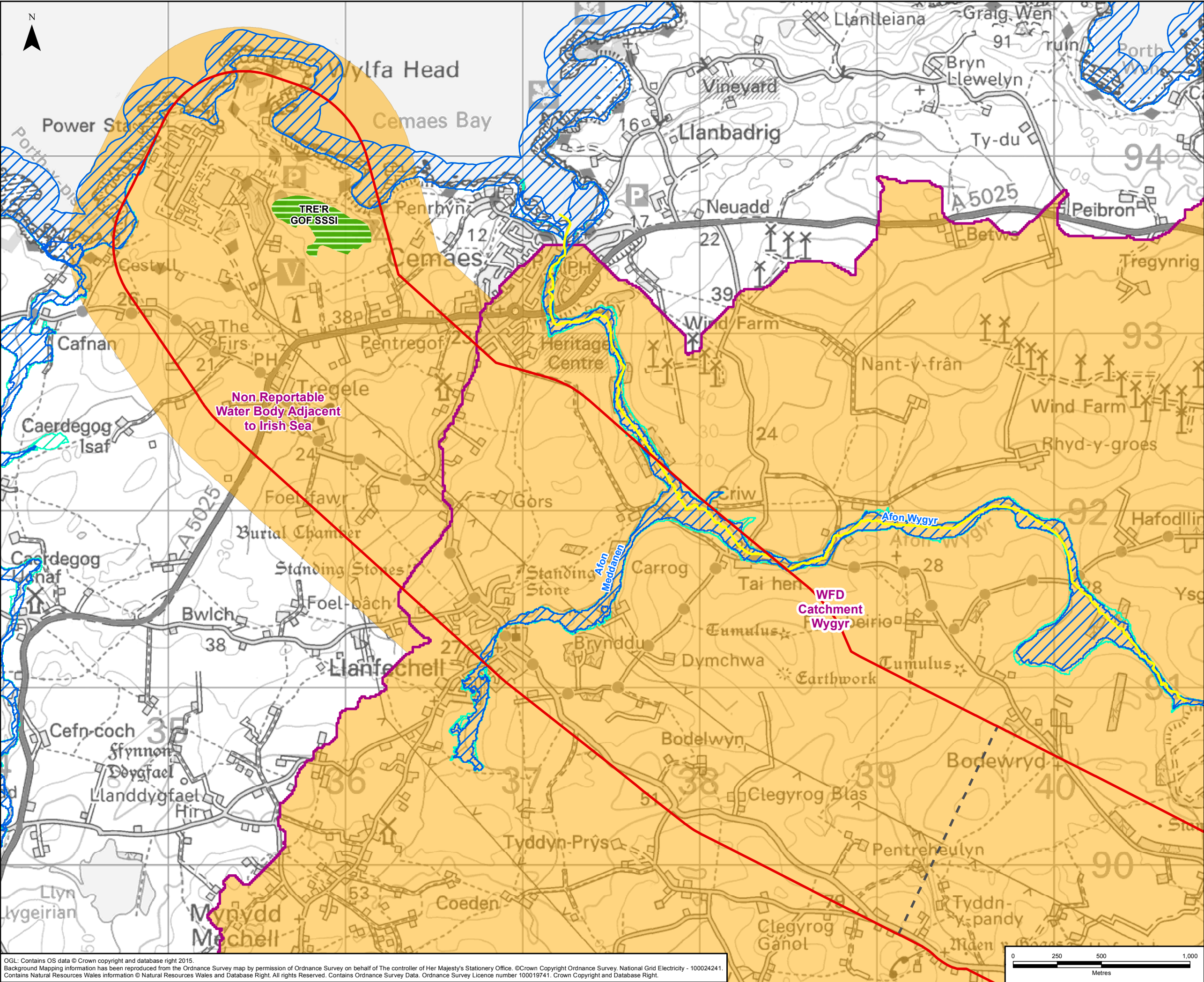

NOTES

NWC ROUTE LEGEND

Legend

Scoping Corridor

Section Break

NRW Licensed Freshwater Abstractions

WFD Overall Status, River Water Bodies (NRW, 2015)

Good

Moderate

Fresh Surface Water Dependent Site

National Nature Reserve (NNR)

RAMSAR Site

Special Area of Conservation (SAC)

Site of Special Scientific Interest (SSSI)

Wildlife Site (WS)

NRW Flood Zone 3

NRW Flood Zone 2

WFD River Water Body Catchment

Local Hydrological Study Area

0	11/05/2016	Final	CS	JB	GW
Rev	Date	Description	GIS	Chk	App

Site: NWC

Scheme Name: NORTH WALES CONNECTION

Document Title: FIGURE 9.3
LOCAL AND WIDER HYDROLOGICAL AREAS
OF INFLUENCE FOR SUB-SECTIONS

Creator: CS	Date: 11/05/2016	Checker: JB	Date: 11/05/2016	Approver: GW	Date: 11/05/2016
Document Type: FIGURE	Scale: 1:20,000	Format: A3	Sheets: 1 of 6	Rev: 0	

OGL: Contains OS data © Crown copyright and database right 2015.
Background Mapping information has been reproduced from the Ordnance Survey map by permission of Ordnance Survey on behalf of The controller of Her Majesty's Stationery Office, ©Crown Copyright Ordnance Survey, National Grid Electricity - 100024241.
Contains Natural Resources Wales information © Natural Resources Wales and Database Right. All rights Reserved. Contains Ordnance Survey Data. Ordnance Survey Licence number 100019741. Crown Copyright and Database Right.

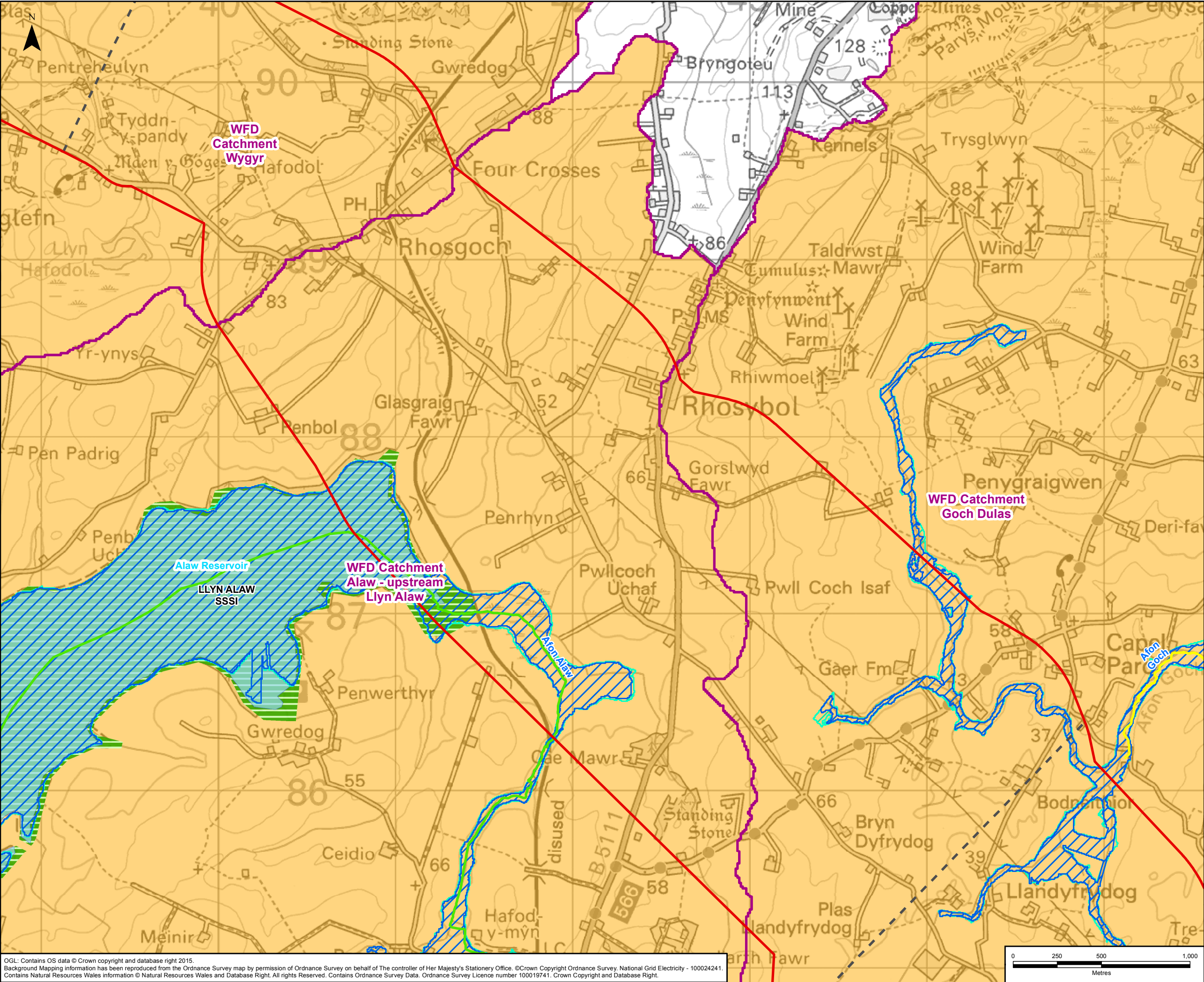

OGL: Contains OS data © Crown copyright and database right 2015.
Background Mapping information has been reproduced from the Ordnance Survey map by permission of Ordnance Survey on behalf of The controller of Her Majesty's Stationery Office, ©Crown Copyright Ordnance Survey, National Grid Electricity - 100024241.
Contains Natural Resources Wales information © Natural Resources Wales and Database Right. All rights Reserved. Contains Ordnance Survey Data. Ordnance Survey Licence number 100019741. Crown Copyright and Database Right.

Document Path: X:\3512\North Wales Connection - NG\GIS\02 Maps\WQ & Flood Risk\Scoping Report Figures\HYD_SRFig9.3_SectionsLocal&WiderHydrologicalAol_2016-03-17_JB_160519_DCM.xmd

NOTES

NWC ROUTE LEGEND

Legend

Scoping Corridor

Section Break

NRW Licensed Freshwater Abstractions

WFD Overall Status, River Water Bodies (NRW, 2015)

Good

Moderate

Fresh Surface Water Dependent Site

National Nature Reserve (NNR)

RAMSAR Site

Special Area of Conservation (SAC)

Site of Special Scientific Interest (SSSI)

Wildlife Site (WS)

NRW Flood Zone 3

NRW Flood Zone 2

WFD River Water Body Catchment

Local Hydrological Study Area

0	11/05/2016	Final	CS	JB	GW
Rev	Date	Description	GIS	Chk	App

Site: NWC

Scheme Name: NORTH WALES CONNECTION

Document Title: FIGURE 9.3
LOCAL AND WIDER HYDROLOGICAL AREAS
OF INFLUENCE FOR SUB-SECTIONS

Creator: CS	Date: 11/05/2016	Checker: JB	Date: 11/05/2016	Approver: GW	Date: 11/05/2016
Document Type: FIGURE	Scale: 1:20,000	Format: A3	Sheets: 2 of 6	Rev: 0	

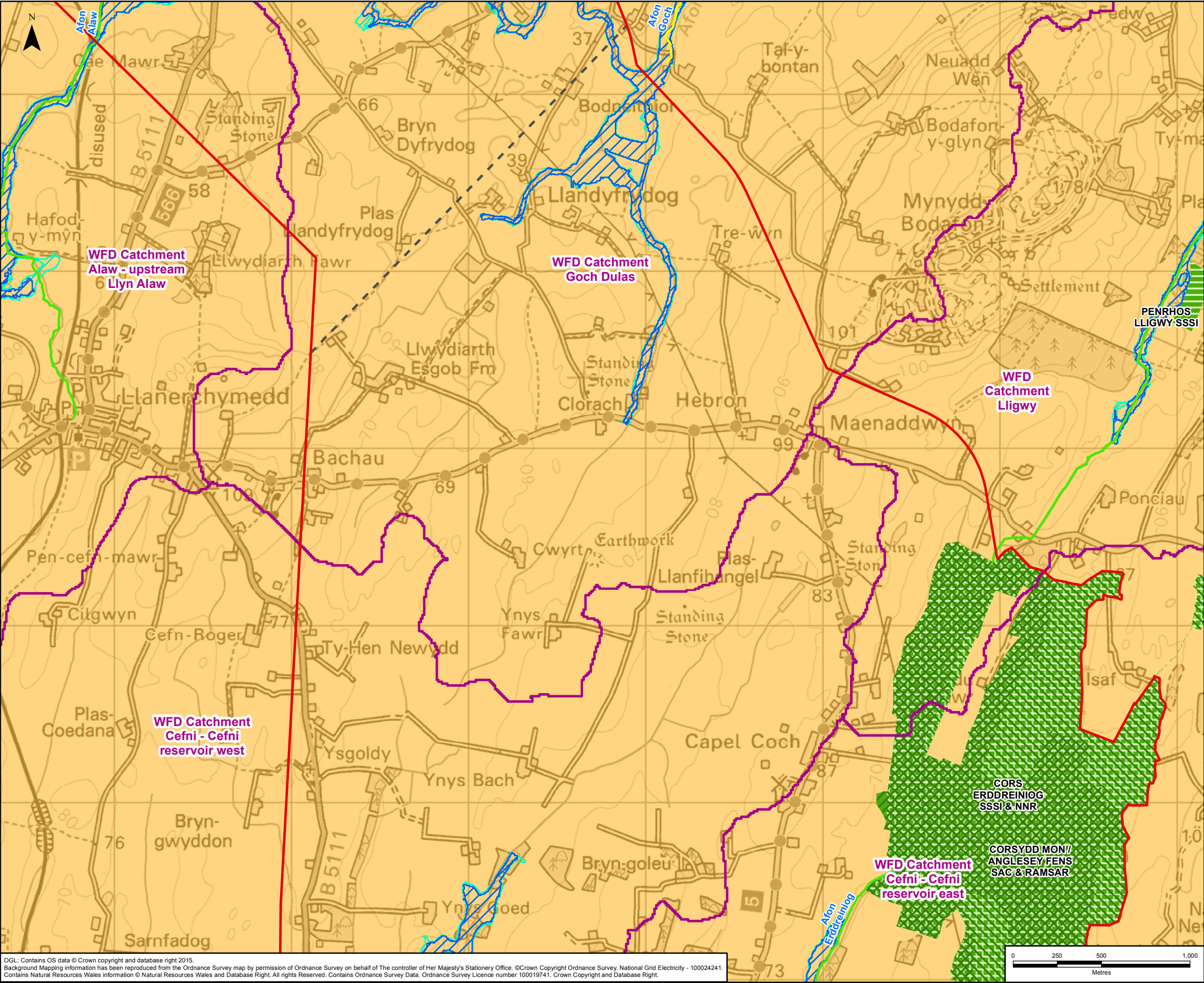

NOTES

NWC ROUTE LEGEND

Legend

Scoping Corridor

Section Break

NRW Licensed Freshwater Abstractions

WFD Overall Status, River Water Bodies (NRW, 2015)

Good

Moderate

Fresh Surface Water Dependent Site

National Nature Reserve (NNR)

RAMSAR Site

Special Area of Conservation (SAC)

Site of Special Scientific Interest (SSSI)

Wildlife Site (WS)

NRW Flood Zone 3

NRW Flood Zone 2

WFD River Water Body Catchment

Local Hydrological Study Area

0	11/05/2016	Final	CS	JB	GW
Rev	Date	Description	GIS	Chk	App

Site: NWC

Scheme Name: NORTH WALES CONNECTION

Document Title: FIGURE 9.3
LOCAL AND WIDER HYDROLOGICAL AREAS
OF INFLUENCE FOR SUB-SECTIONS

Creator: CS	Date: 11/05/2016	Checker: JB	Date: 11/05/2016	Approver: GW	Date: 11/05/2016
Document Type: FIGURE	Scale: 1:20,000	Format: A3	Sheets: 3 of 6	Rev: 0	

02505001,000

Metres

OGL: Contains OS data © Crown copyright and database right 2015.
Background Mapping information has been reproduced from the Ordnance Survey map by permission of Ordnance Survey on behalf of The controller of Her Majesty's Stationery Office, ©Crown Copyright Ordnance Survey, National Grid Electricity - 100024241.
Contains Natural Resources Wales information © Natural Resources Wales and Database Right. All rights Reserved. Contains Ordnance Survey Data. Ordnance Survey Licence number 100019741. Crown Copyright and Database Right.

Document Path: X:\3512\North Wales Connection - NG\GIS\02 Maps\WQ & Flood Risk\Scoping Report Figures\HYD_SRFig9.3_SectionsLocal&WiderHydrologicalAol_2016-03-17_JB_160519_DCM.mxd

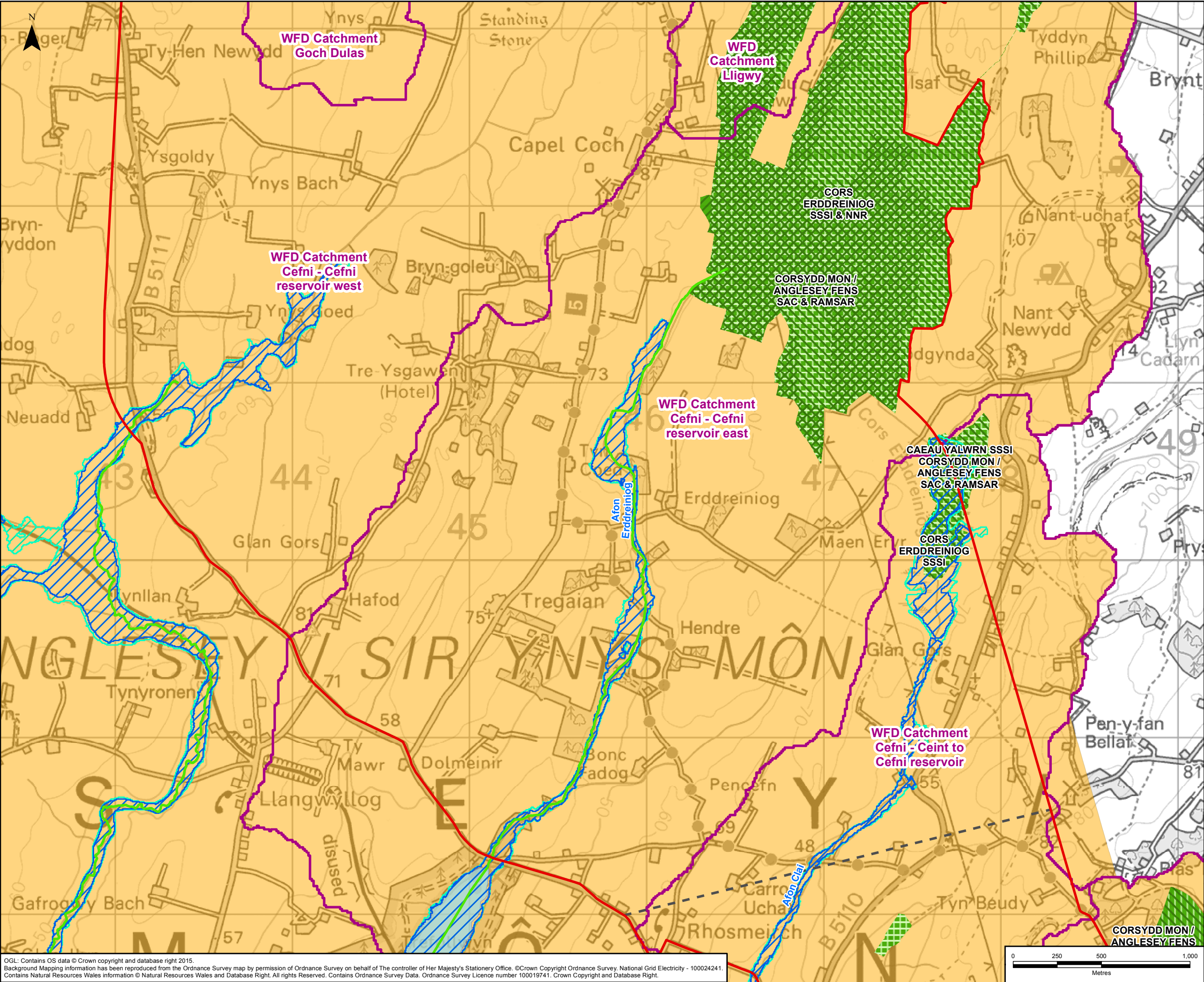

NOTES

NWC ROUTE LEGEND

ANGLESEY / Y

Legend

- Scoping Corridor
- Section Break
- NRW Licensed Freshwater Abstractions

WFD Overall Status, River Water Bodies (NRW, 2015)

- Good
- Moderate

Fresh Surface Water Dependent Site

- National Nature Reserve (NNR)
- RAMSAR Site
- Special Area of Conservation (SAC)
- Site of Special Scientific Interest (SSSI)
- Wildlife Site (WS)
- NRW Flood Zone 3
- NRW Flood Zone 2
- WFD River Water Body Catchment
- Local Hydrological Study Area

0	11/05/2016	Final	CS	JB	GW
Rev	Date	Description	GIS	Chk	App

Site: NWC

Scheme Name: NORTH WALES CONNECTION

Document Title: FIGURE 9.3
LOCAL AND WIDER HYDROLOGICAL AREAS
OF INFLUENCE FOR SUB-SECTIONS

Creator: CS	Date: 11/05/2016	Checker: JB	Date: 11/05/2016	Approver: GW	Date: 11/05/2016
Document Type: FIGURE	Scale: 1:20,000	Format: A3	Sheets: 4 of 6	Rev: 0	

OGL: Contains OS data © Crown copyright and database right 2015.
Background Mapping information has been reproduced from the Ordnance Survey map by permission of Ordnance Survey on behalf of The controller of Her Majesty's Stationery Office, ©Crown Copyright Ordnance Survey, National Grid Electricity - 100024241.
Contains Natural Resources Wales information © Natural Resources Wales and Database Right. All rights Reserved. Contains Ordnance Survey Data. Ordnance Survey Licence number 100019741. Crown Copyright and Database Right.

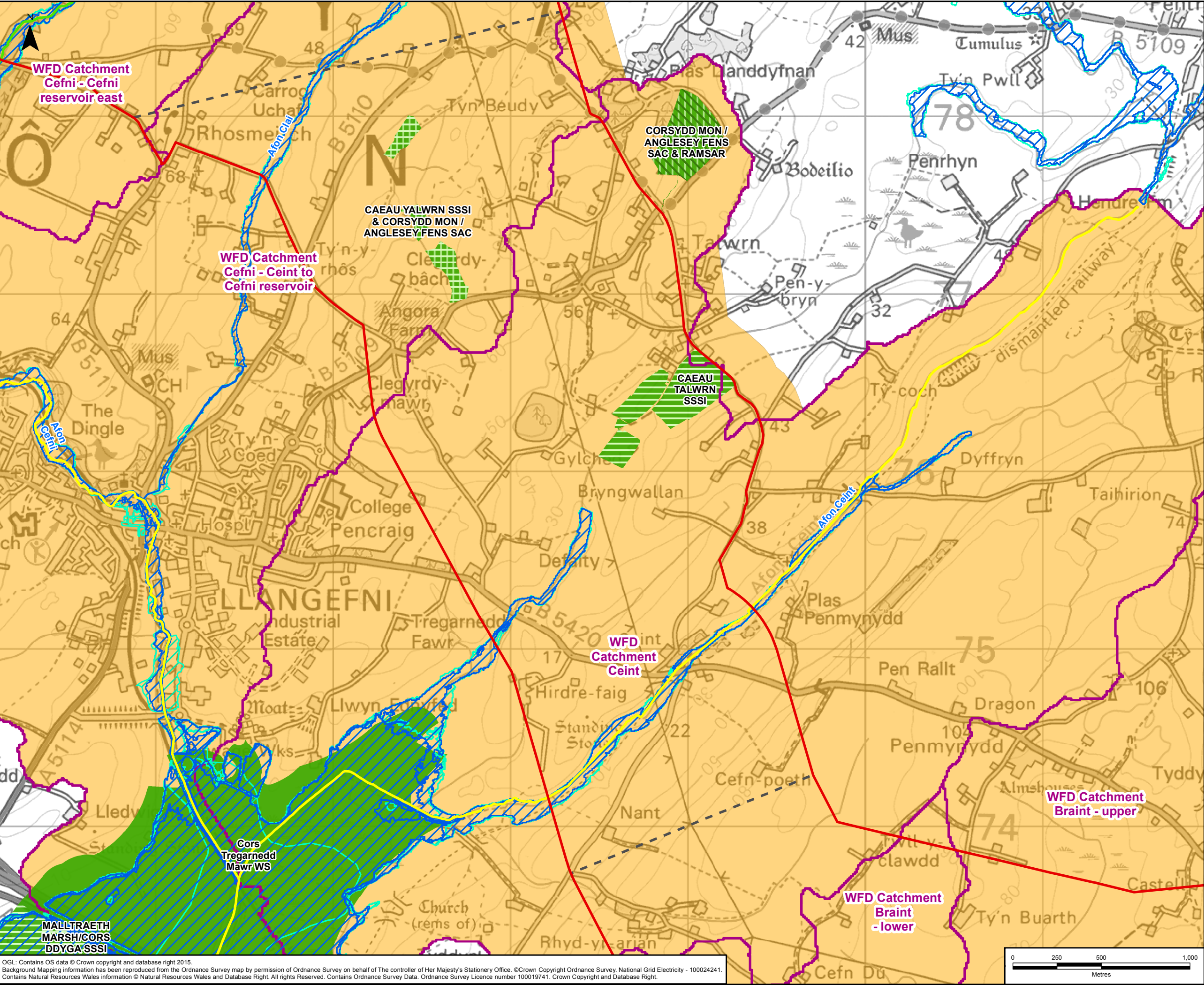

NOTES

NWC ROUTE LEGEND

ANGLESEY / Y

Legend

Scoping Corridor

Section Break

NRW Licensed Freshwater Abstractions

WFD Overall Status, River Water Bodies (NRW, 2015)

Good

Moderate

Fresh Surface Water Dependent Site

National Nature Reserve (NNR)

RAMSAR Site

Special Area of Conservation (SAC)

Site of Special Scientific Interest (SSSI)

Wildlife Site (WS)

NRW Flood Zone 3

NRW Flood Zone 2

WFD River Water Body Catchment

Local Hydrological Study Area

0	11/05/2016	Final	CS	JB	GW
Rev	Date	Description	GIS	Chk	App

Site: NWC

Scheme Name: NORTH WALES CONNECTION

Document Title: FIGURE 9.3
LOCAL AND WIDER HYDROLOGICAL AREAS
OF INFLUENCE FOR SUB-SECTIONS

Creator: CS	Date: 11/05/2016	Checker: JB	Date: 11/05/2016	Approver: GW	Date: 11/05/2016
Document Type: FIGURE	Scale: 1:20,000	Format: A3	Sheets: 5 of 6	Rev: 0	

OGL: Contains OS data © Crown copyright and database right 2015.
Background Mapping information has been reproduced from the Ordnance Survey map by permission of Ordnance Survey on behalf of The controller of Her Majesty's Stationery Office, ©Crown Copyright Ordnance Survey, National Grid Electricity - 100024241.
Contains Natural Resources Wales information © Natural Resources Wales and Database Right. All rights Reserved. Contains Ordnance Survey Data. Ordnance Survey Licence number 100019741. Crown Copyright and Database Right.

Document Path: X:\3512\North Wales Connection - NG\GIS\02 Maps\WQ & Flood Risk\Scoping Report Figures\HYD_SRFig9.3_SectionsLocal&WiderHydrologicalAoI_2016-03-17_JB_160519_DCM.mxd

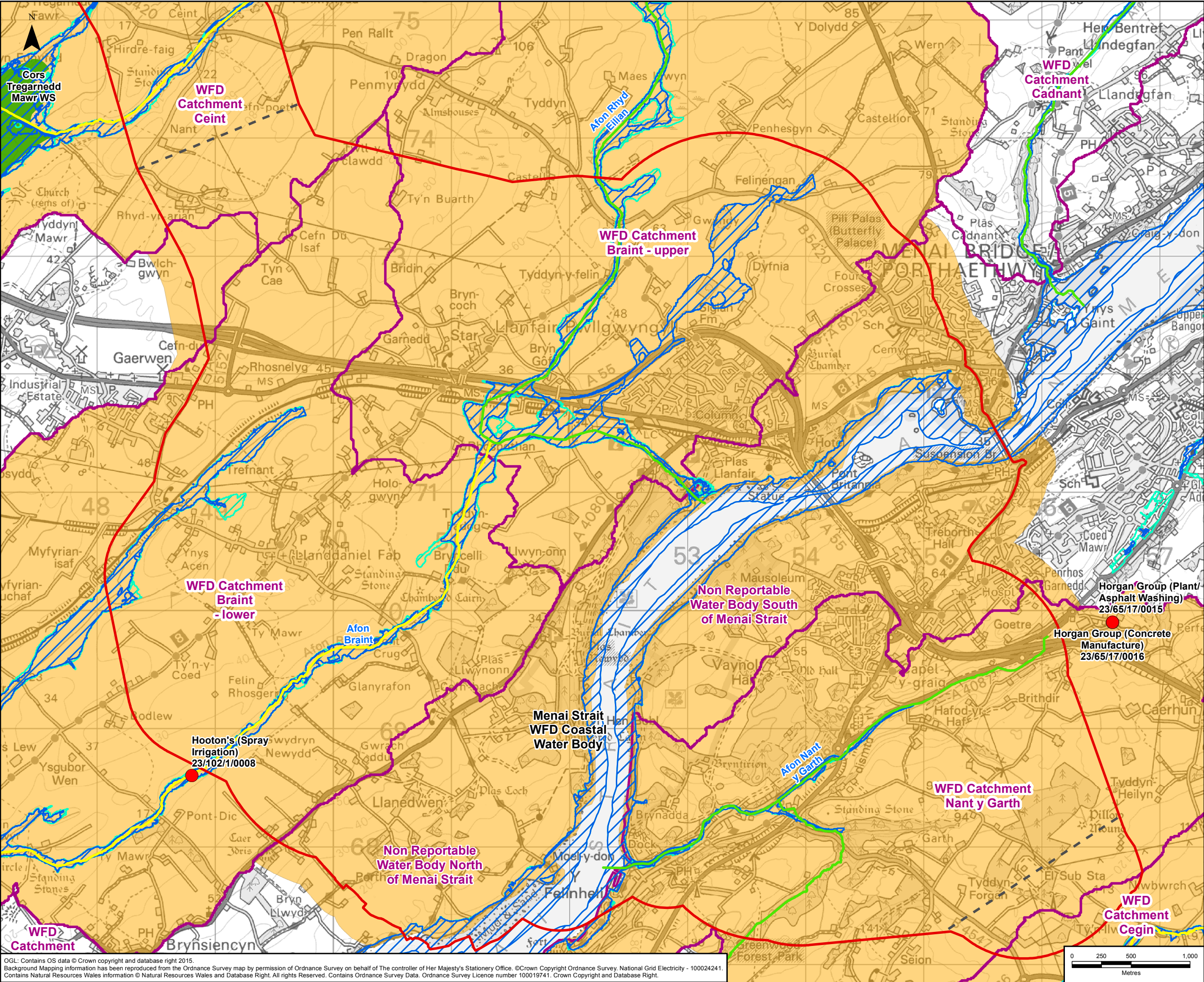

NOTES

NWC ROUTE LEGEND

Legend

- Scoping Corridor
- Section Break
- NRW Licensed Freshwater Abstractions
- WFD Overall Status, River Water Bodies (NRW, 2015)**
 - Good
 - Moderate
- Fresh Surface Water Dependent Site**
 - National Nature Reserve (NNR)
 - RAMSAR Site
 - Special Area of Conservation (SAC)
 - Site of Special Scientific Interest (SSSI)
 - Wildlife Site (WS)
 - NRW Flood Zone 3
 - NRW Flood Zone 2
 - WFD River Water Body Catchment
 - Local Hydrological Study Area

0	11/05/2016	Final	CS	JB	GW
Rev	Date	Description	GIS	Chk	App

Site: NWC

Scheme Name: NORTH WALES CONNECTION

Document Title: FIGURE 9.3
LOCAL AND WIDER HYDROLOGICAL AREAS
OF INFLUENCE FOR SUB-SECTIONS

Creator: CS	Date: 11/05/2016	Checker: JB	Date: 11/05/2016	Approver: GW	Date: 11/05/2016
Document Type: FIGURE	Scale: 1:30,000	Format: A3	Sheets: 6 of 6	Rev: 0	

OGL: Contains OS data © Crown copyright and database right 2015.
Background Mapping information has been reproduced from the Ordnance Survey map by permission of Ordnance Survey on behalf of The controller of Her Majesty's Stationery Office, ©Crown Copyright Ordnance Survey, National Grid Electricity - 100024241.
Contains Natural Resources Wales information © Natural Resources Wales and Database Right. All rights Reserved. Contains Ordnance Survey Data. Ordnance Survey Licence number 100019741. Crown Copyright and Database Right.

